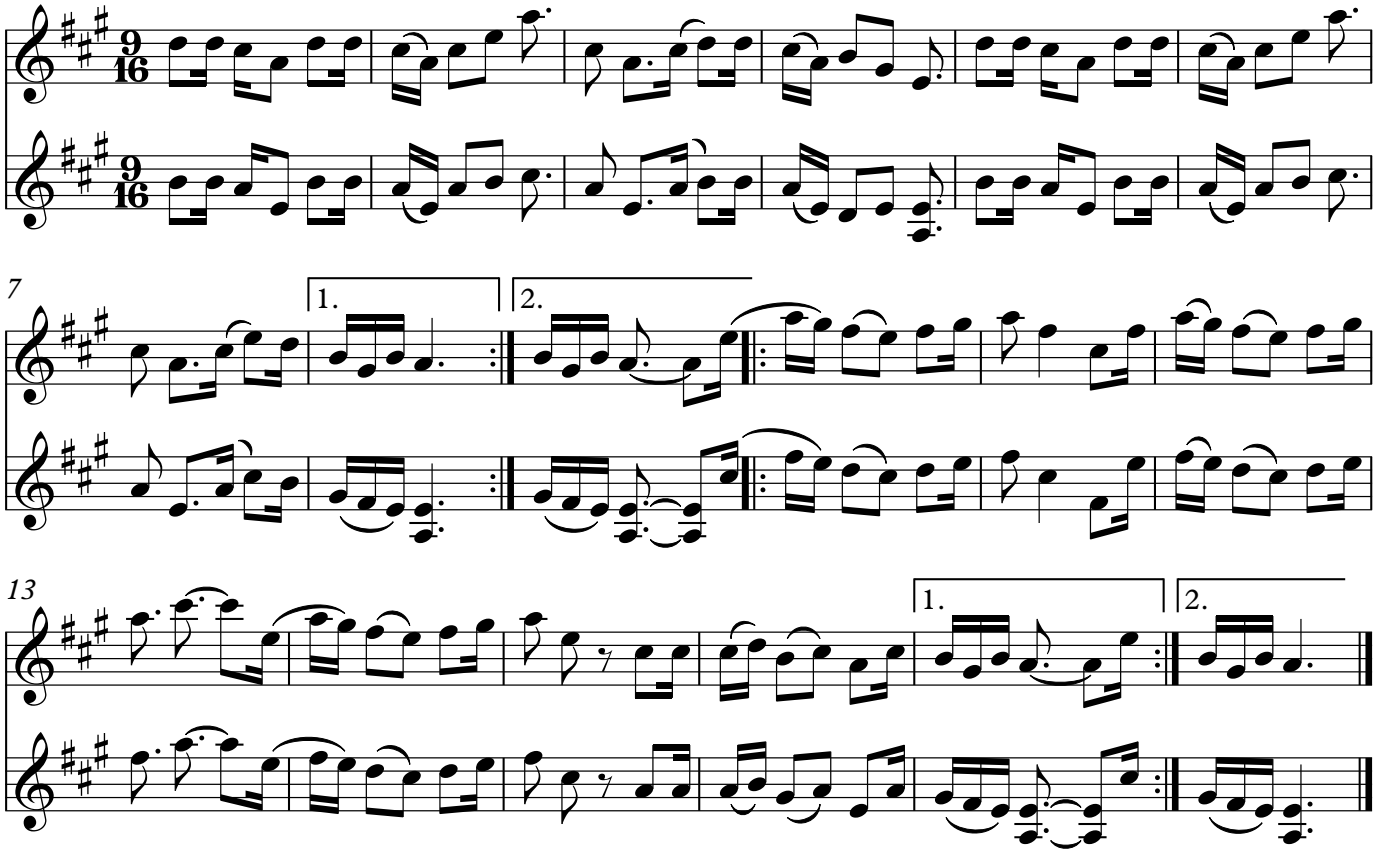Polska efter Magnus Olsson
(Arvika, Värmland)